Fire Department
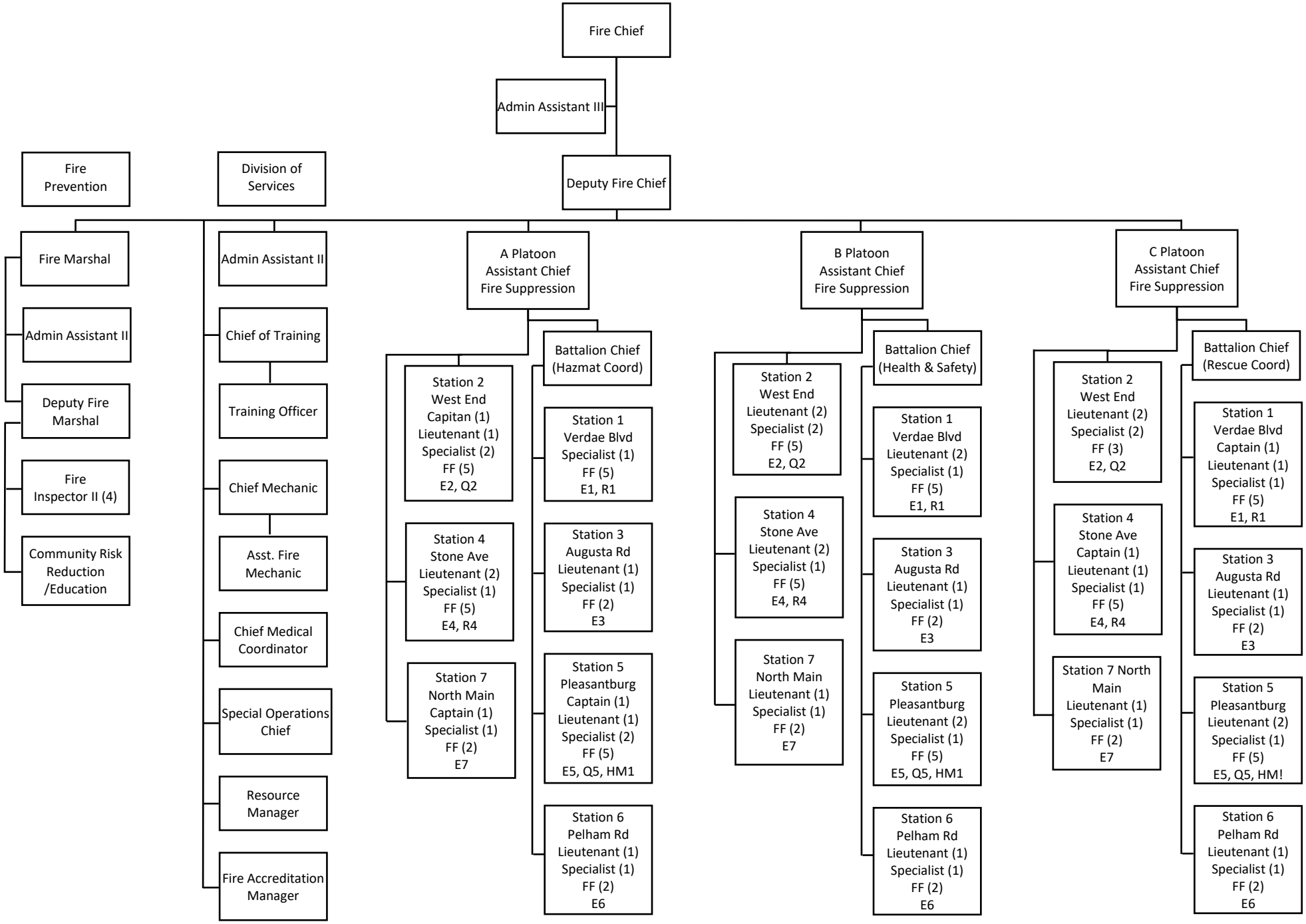
Last Revision: April 28, 2020